

尖沙咀加拿芬道 25-31 號國際商業信貸銀行大廈十樓全層

Whole Floor of 10/F., BCC Building, 25-31 Carnarvon Road, Tsim Sha Tsui



尖沙咀加拿芬道 25-31 號國際商業信貸銀行大廈十樓全層

Whole Floor of 10/F., BCC Building, 25-31 Carnarvon Road, Tsim Sha Tsui

位置 Location :

物業座落於加拿分道及河內道交匯，毗隣主要大型商業項目，包括K11項目、iSQUARE及The ONE，深具投資價值，步行至尖沙咀港鐵站僅1分鐘。

The property is located at the junction of Carnarvon Road and Hanoi Road. Major commercial projects nearby such as K11, iSQUARE and The ONE, enhance properties' significant investment value. Only 1 minute walk to Tsim Sha Tsui MTR station.

建築面積 **Gross Area :** 約 Approx. 5047 呎 s.f.

每季差餉 **Quarterly Area :** HK\$22,200.00

每月管理費 **Monthly Mgt. Fee :** HK\$13,629.00

叫租 **Asking Rent :** **HK\$180,000.00 (淨租金 Exclusive)**

以上一切均以合約為準 Subject to Contract & Availability

查詢 Enquiry: 27212727



For Reference Only
Not To Scale

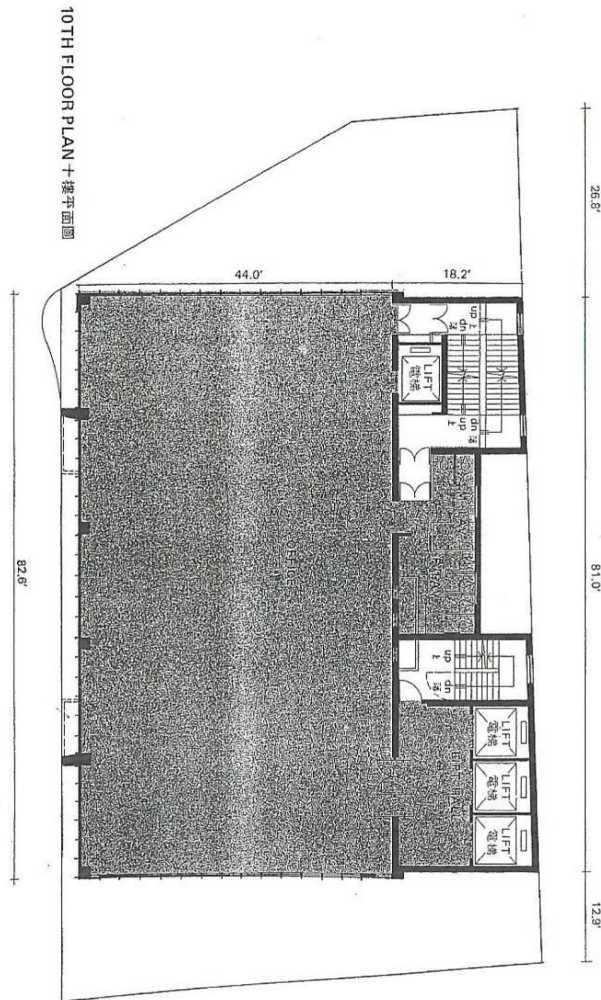

刊登日期 Advertisement Date: 15-5-2019

物業編號 Property Number: TST/BCC/10